Als je bid zal Hij je geven
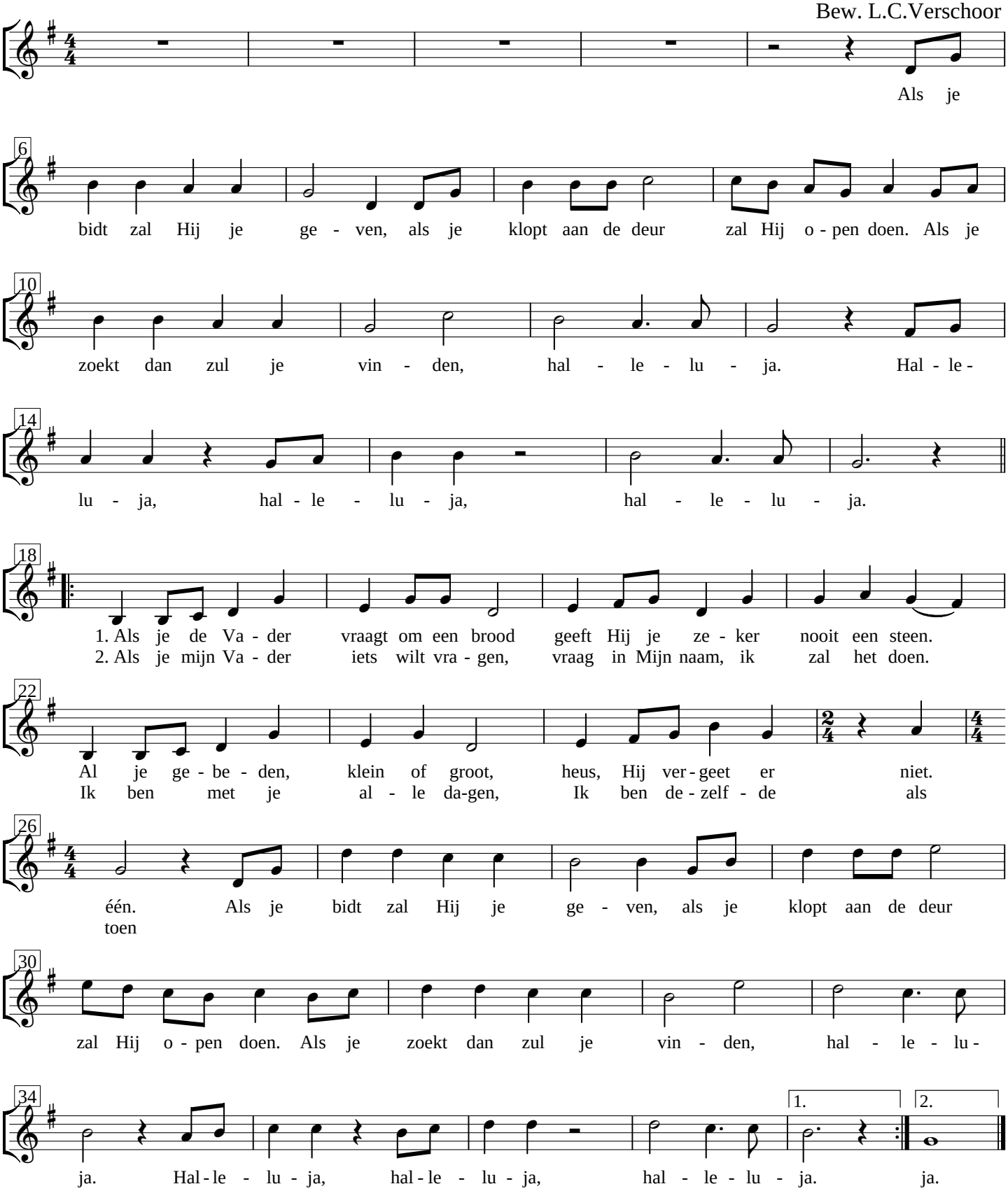
Bew. L.C.Verschoor